Cheshire East
Educational Psychology Service

Do you need to share concerns, ask questions, or receive practical advice to support your child?

Family hub
Together for you

You might benefit from a 'Connected Conversation Appointment' with a member of the Educational Psychology Service. These sessions give parents and carers an opportunity to speak with a member of the Educational Psychology Service about one of our focus areas:

- Cognition and Learning
- SEMH (Social, Emotion and Mental Health)

Please note that Connected Conversation Appointments are not sessions for Local Authority processes (e.g. EHCPs or placement changes) or child assessments.

Examples of Topics include:

- Literacy, Maths or Executive Function difficulties
- Anxiety or school related issues
- Play, social skills or friendship needs
- Transitions and/or difficulties with change/loss
- Preparing for Adulthood

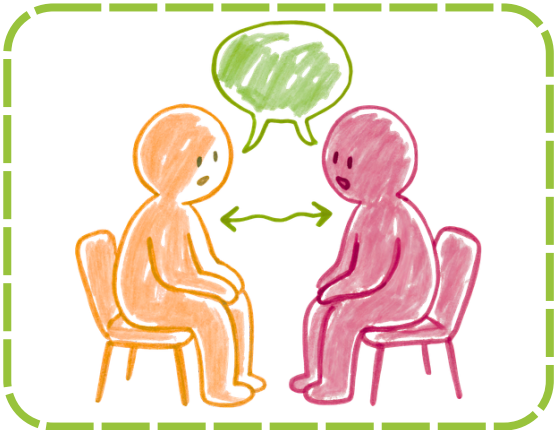

Our Connected Conversation Appointments for the 2026–27 academic year can be found below:

Autumn Term:
- Online Session – Tuesday 15th September
- Macclesfield Family Centre – Tuesday 13th October 2026
- Crewe Lifestyle Centre Family Hub – Tuesday 1st December 2026

Spring Term:
- Oakenclough Family Hub, Wilmslow – Tuesday 2nd February 2027
- Crewe Lifestyle Centre Family Hub – Tuesday 23rd February 2027
- Macclesfield Family Centre – Tuesday 9th March 2027
- Monks Coppenhall Family Hub, Crewe – Tuesday 23rd March 2027

Summer Term:
- Congleton Family Hub – Tuesday 27th April 2027
- Crewe Lifestyle Centre Family Hub – Tuesday 25th May 2027
- Ash Grove Family Hub, Macclesfield – Tuesday 15th June 2027
- Nantwich Family Hub Network Site – Tuesday 13th July 2027
- Online Session – Tuesday 10th August 2027

To enquire about booking a Connected Conversation Appointment, please contact your local Family Hub or Family Centre. Find out more about Family Hubs by scanning the QR code